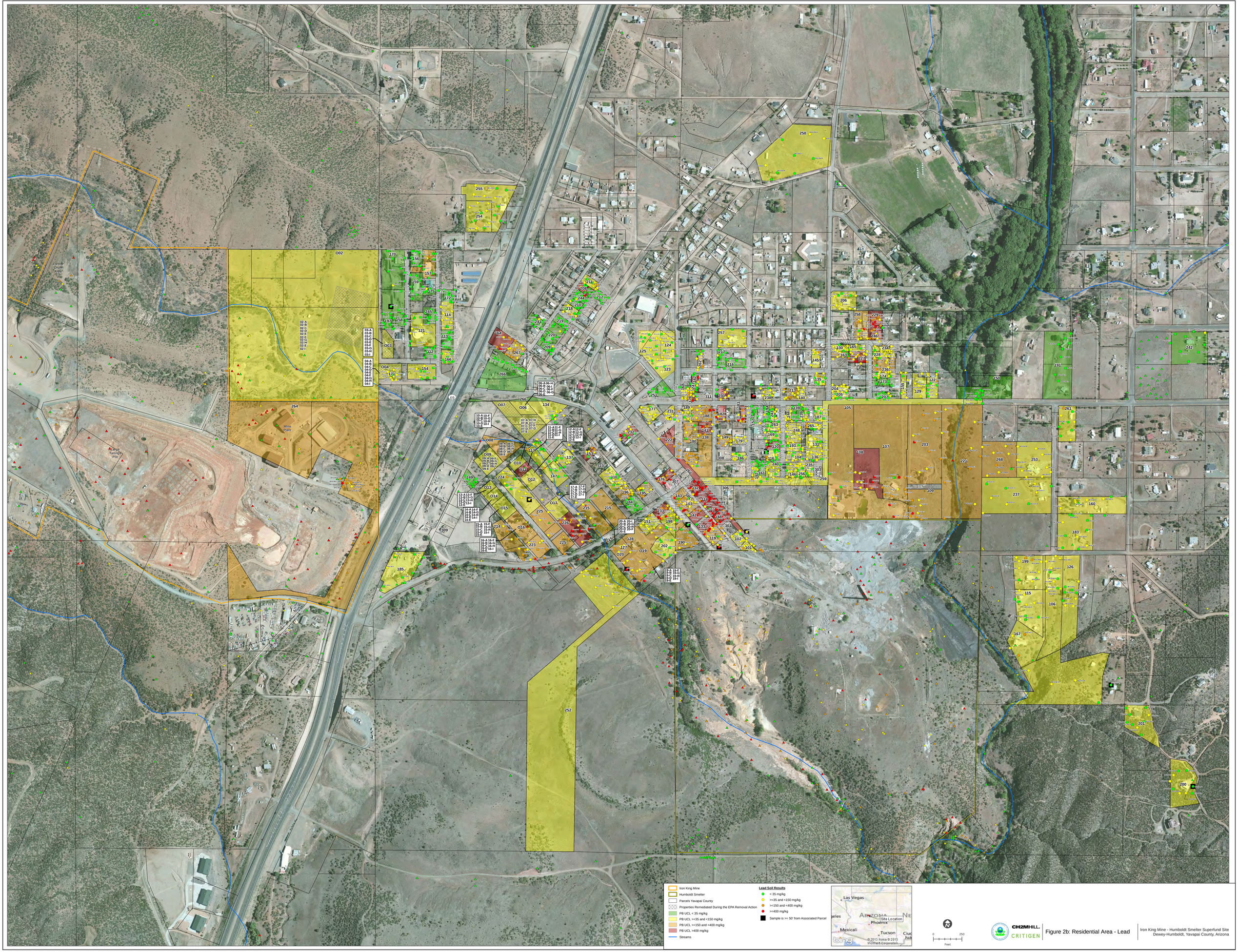

Figure 2b: Residential Area - Lead

Iron King Mine - Humboldt Smelter Superfund Site
Dewey-Humboldt, Yavapai County, Arizona