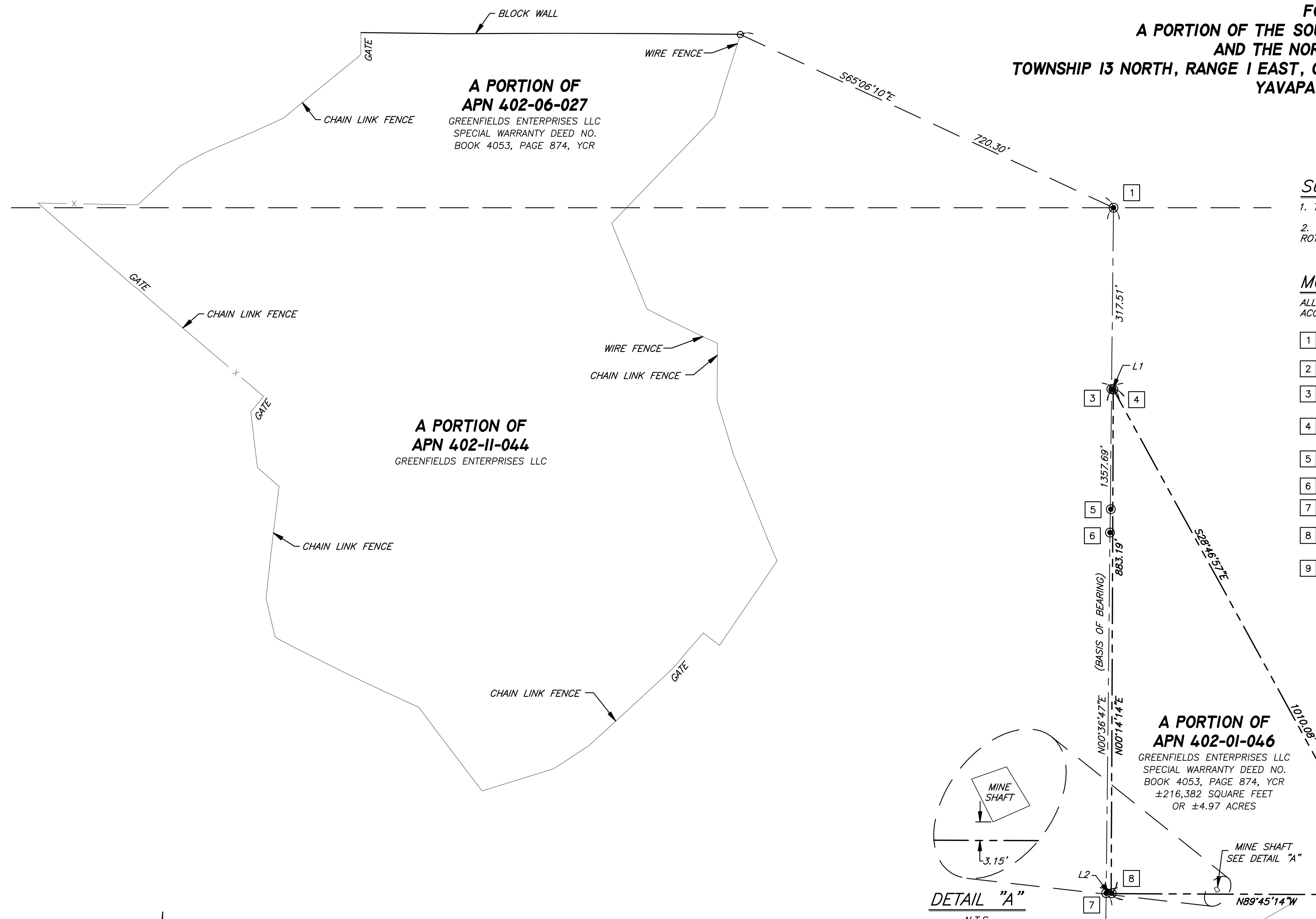

EXHIBIT OF SURVEY

FOR HUMBOLDT
 A PORTION OF THE SOUTHWEST QUARTER OF SECTION 14
 AND THE NORTH HALF OF SECTION 23
 TOWNSHIP 13 NORTH, RANGE 1 EAST, OF THE GILA AND SALT RIVER BASE AND MERIDIAN,
 YAVAPAI COUNTY, ARIZONA.



SURVEYOR'S NOTES:
 1. THIS IS NOT A BOUNDARY SURVEY AND SHOULD NOT BE USED AS SUCH.
 2. SURVEY COORDINATE IS RELATIVE AND MAY HAVE TO BE MOVED AND ROTATED TO MATCH STATE PLANE AZ CENTRAL ZONE NAD 1983 DATUM.

- MONUMENT NOTES:**
 ALL MONUMENTATION SHOWN HEREON WAS ACCEPTED UNLESS OTHERWISE NOTED
- 1 NORTH 1/4 CORNER OF SECTION 23 FOUND GLO.
 - 2 FOUND IRON PIPE.
 - 3 FOUND REBAR 0.29' EAST OF THE MONUMENT LINE.
 - 4 FOUND PVC PIPE 0.79' SOUTH OF THE NORTH BOUNDARY CORNER.
 - 5 FOUND REBAR WITH NO CAP 0.96' EAST OF THE MONUMENT LINE.
 - 6 FOUND REBAR WITH CAP MARKED 27738.
 - 7 FOUND REBAR 0.76' NORTH OF THE TIE LINE.
 - 8 FOUND T POST 0.71' NORTH AND 0.92' EAST OF THE SOUTHWEST BOUNDARY CORNER.
 - 9 FOUND T POST 0.21' NORTH OF THE SOUTHEAST BOUNDARY CORNER.

BASIS OF BEARING:
 N00°36'47"E ALONG THE NORTH-SOUTH MID-SECTION LINE OF SECTION NORTH HALF OF SECTION 23, TOWNSHIP 13 NORTH, RANGE 1 EAST AS MEASURED BETWEEN MONUMENTS 1 AND 2 SHOWN HEREON AND DESCRIBED UNDER THE MONUMENT NOTES.

LINE TABLE		
LINE	LENGTH	BEARING
L1	2.99'	N89°23'13"W
L2	8.78'	N89°23'13"W

SURVEYOR'S STATEMENT:
 I, LANCE C. DICKSON, BEING A LICENSED LAND SURVEYOR IN THE STATE OF ARIZONA HEREBY STATE THAT THIS MAP OR PLAT AND THE SURVEY ON WHICH IT WAS BASED WAS MADE UNDER MY SUPERVISION AND IT IS CORRECT TO THE BEST OF MY KNOWLEDGE AND THAT THE MONUMENTS SHOWN HEREON DO EXIST AS INDICATED.

LANCE C. DICKSON RLS #46643 DATE _____

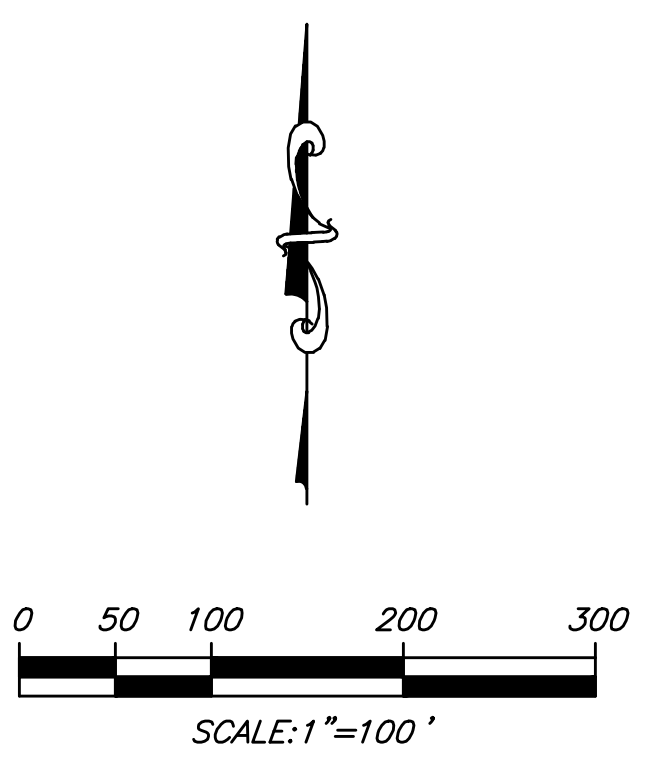
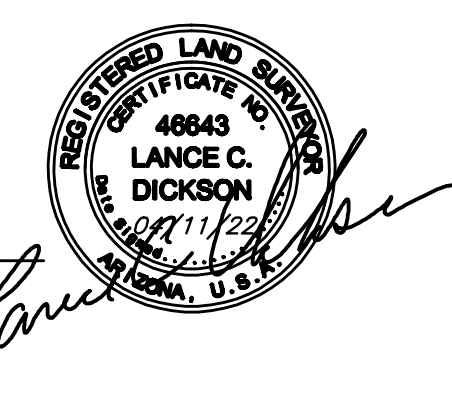

- LEGEND:**
- BOUNDARY LINE
 - - - MONUMENT LINE
 - ADJOINING PROPERTY
 - x- FENCE AS NOTED
 - ==== BLOCK WALL
 - SET 1/2" REBAR RLS #46643 UNLESS OTHERWISE NOTED
 - FOUND MONUMENT AS NOTED
 - CALCULATED POINT, NOTHING FOUND AND NOTHING SET
 - APN ASSESSOR'S PARCEL NUMBER
 - YCR YAVAPAI COUNTY RECORDER
 - # MONUMENT NOTE

REVISIONS	

EXHIBIT OF SURVEY

A PORTION OF THE SOUTHWEST QUARTER OF SECTION 14
 AND THE NORTH HALF OF SECTION 23
 TOWNSHIP 13 NORTH, RANGE 1 EAST, OF THE GILA AND SALT RIVER
 BASE AND MERIDIAN, YAVAPAI COUNTY, ARIZONA.

Arizona Surveying and Mapping

Absolute Confidence Since 1988
 2440 W. MISSION LANE, SUITE 4
 PHOENIX, ARIZONA 85021
 TEL (602) 246-9919 FAX (602) 246-9944 info@asami.com

FIELDWORK BY :	LCD
DRAWN BY :	LCD
CHECKED BY :	LCD
JOB # :	P22-126
DATE :	04/11/22
SHEET NO.	/
	1 OF 1