

Yavapai  
Library  
Network  
Monthly Report



June 2024

## Koha Migration

Our Koha migration was completed in June, following an almost two-year process. The Request for Proposal (RFP) process spanned approximately 1.5 years, while the actual migration took a relatively short six months. Many individuals contributed to this significant undertaking, including members of the Search Committee and Implementation Team, as well as those involved in data testing, hardware configuration, marketing, and training support. Donna Bachowski, ByWater's Director of Implementations, was onsite for Go Live Day on the 17th. She attributed the smooth implementation to the thorough preparation from our YLN members. Special thanks go out to everyone involved, especially Chanel Wheeler and Sherryl Masterman!

However, our work is ongoing! Koha is highly customizable, and we are currently fine-tuning the system to align with our workflows. As we adapt to new processes—especially those that previously required work-arounds in Symphony—this refinement will continue.

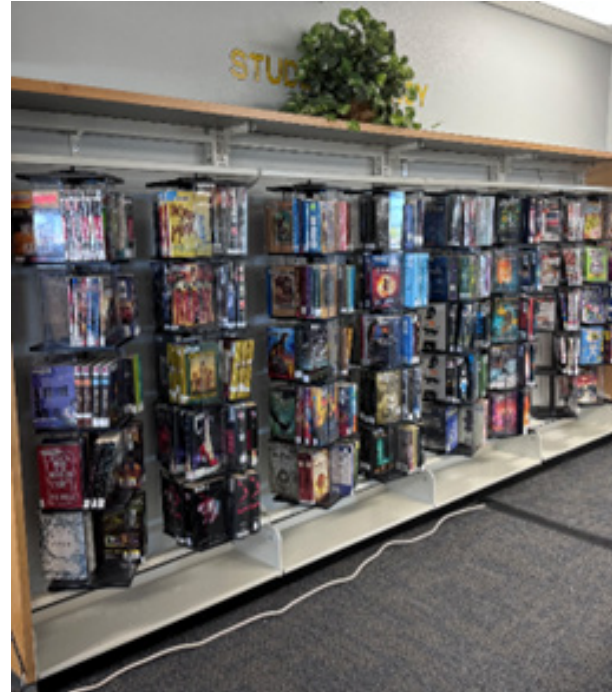

## Pronghorn Ridge Middle School

A lot of progress has been made in readying this new library for Pronghorn Ridge Middle School's students. Last month we showed a 'before' photo. Here are a couple of 'after' photos. Thank you to all who helped create such a welcoming environment for the students!



Thank you!

Karie Straube  
YLN Administrator

# MEMBER NEWS

No member news this month.

# PRIORITIES

## Help Desk

A help desk request, or work order, is the submission of a problem that one encounters during the normal operation of a YLN service. Requests are generally submitted via e-mail to [help@yln.info](mailto:help@yln.info). If a request is submitted via telephone, then a YLN staff person will create the request for the submitter. Help desk requests will always be our highest priority because in some cases a member library employee cannot complete a work function until the issue is resolved.

**Total requests submitted: 194**

**Total requests resolved: 161**

**Total unresolved requests opened this month: 33**

**Total requests still open: 48**



# STATISTICS: HOLDS

HOLDS - June 2024				
Pickup Library	Cancelled	Expired Onshelf	Expired	Filled
AFSD	0	0	0	0
AJS	0	0	0	0
ASH	19	1	0	142
BAG	15	5	0	108
BCC	35	1	0	188
BEA	24	4	0	138
BMHS	0	0	0	0
BMMS	0	0	0	0
CJES	0	0	0	0
CLA	3	4	0	78
CON	21	3	0	185
COR	21	13	0	182
CRK	2	1	0	16
CSES	0	0	0	0
CTW	177	159	0	1,369
CVCL	66	47	0	526
CVHS	0	0	0	0
CVLAB	1	0	0	0
CVPL	61	75	0	633
CVUSD	0	0	0	0
DEL	0	0	0	0
DHL	11	9	0	117
ERAU	25	3	0	73
GES	0	0	0	0
GMMS	0	0	0	0
HES	0	0	0	0
HMS	0	0	0	0
JER	2	2	0	17
LES	0	0	0	0
LTS	0	0	0	0
LVES	0	0	0	0
MAY	24	2	0	105
MES	0	0	0	0
MUHS	0	0	0	0
MVES	0	0	0	0
ORME	0	0	0	0
PAUL	18	6	0	197
PCL	0	1	0	8

# STATISTICS: HOLDS

Pickup Library	Cancelled	Expired Onshelf	Expired	Filled
PCM	3	0	0	0
PHS	0	0	0	0
PMH	0	0	0	0
PPL	945	794	5	4,652
PRMS	0	0	0	0
PVA2	112	13	0	732
PVPL	332	389	0	2,879
SED	155	130	0	1,032
SEL	32	3	0	128
SPR	7	1	0	97
STX	0	0	0	0
SUSD	0	0	0	0
SVES	0	0	0	0
TCP	1	0	0	0
THS	0	0	0	0
VOC	90	55	0	540
WIL	6	0	0	87
YAR	22	7	0	204
YCFLD	20	0	0	13
YCP	4	6	0	23
YCP2	0	0	0	0
YCV	2	0	0	15
YCV2	2	0	0	3
YLN	0	0	0	0
<b>Total</b>	<b>2,258</b>	<b>1,734</b>	<b>5</b>	<b>14,487</b>



# STATISTICS: TRANSITS

## ITEMS TRANSITED - JUNE 2024

Station Library																	
Item Library	AFSD	AJS	ASH	BAG	BCC	BEA	BMHS	BMMS	CAN-ON	CJES	CLA	CON	COR	CRK	CSES	CTW	CVCL
AJS	0	0	0	0	0	0	0	0	0	0	0	0	0	0	0	0	0
ASH	0	0	0	1	1	2	0	0	0	0	2	10	4	2	0	22	13
BAG	0	0	1	0	3	3	0	0	0	0	1	4	0	0	0	22	3
BCC	0	0	5	0	0	8	0	0	0	0	1	6	8	2	0	27	19
BEA	0	0	6	2	1	0	0	0	0	0	1	0	2	0	0	28	10
BMHS	0	0	0	0	0	0	0	0	0	0	0	0	0	0	0	0	0
BMMS	0	0	0	0	0	0	0	0	0	0	0	0	0	0	0	0	0
CJES	0	0	0	0	0	0	0	0	0	0	0	0	0	0	0	0	0
CLA	0	0	1	0	0	1	0	0	0	0	0	3	2	0	0	12	3
CON	0	0	2	0	6	3	0	0	0	0	1	0	5	0	0	13	6
COR	0	0	1	0	3	4	0	0	0	0	1	4	0	1	0	11	12
CRK	0	0	0	0	5	1	0	0	0	0	0	2	2	0	0	6	1
CSES	0	0	0	0	0	0	0	0	0	0	0	0	0	0	0	0	0
CTW	0	0	19	4	55	25	0	0	0	0	15	33	38	0	0	0	115
CVCL	0	0	10	3	9	7	0	0	0	0	6	8	7	1	0	72	0
CVHS	0	0	0	0	0	0	0	0	0	0	0	0	0	0	0	0	0
CVLAB	0	0	0	0	0	0	0	0	0	0	0	0	0	0	0	0	0
CVPL	0	0	10	8	25	10	0	0	0	0	8	11	18	3	0	128	54
CVUSD	0	0	0	0	0	0	0	0	0	0	0	0	0	0	0	0	0
DHL	0	0	4	1	3	0	0	0	0	0	0	3	1	0	0	7	4
ERAU	0	0	1	0	3	1	0	0	0	0	1	0	2	0	0	16	7
GES	0	0	0	0	0	0	0	0	0	0	0	0	0	0	0	0	0
GMMS	0	0	0	0	0	0	0	0	0	0	0	0	0	0	0	0	0
HES	0	0	0	0	0	0	0	0	0	0	0	0	0	0	0	0	0
HMS	0	0	0	1	0	0	0	0	0	0	0	0	0	0	0	0	0
JER	0	0	2	0	3	5	0	0	0	0	0	0	2	0	0	15	4
LES	0	0	0	0	0	0	0	0	0	0	0	0	0	0	0	0	0
LTS	0	0	0	0	0	0	0	0	0	0	0	0	0	0	0	0	0
LVES	0	0	0	0	0	0	0	0	0	0	0	0	0	0	0	0	0
MAY	0	0	5	3	4	3	0	0	0	0	1	2	3	1	0	16	10
MES	0	0	0	0	0	0	0	0	0	0	0	0	0	0	0	0	1
MUHS	0	0	0	0	0	0	0	0	0	0	0	0	0	0	0	0	0
MVES	0	0	0	0	0	0	0	0	0	0	0	0	0	0	0	0	0
ORME	0	0	0	0	0	0	0	0	0	0	0	0	0	0	0	0	0
PAUL	0	0	7	1	5	3	0	0	0	0	1	3	6	1	0	24	4
PCL	0	0	1	1	1	5	0	0	0	0	1	0	3	1	0	13	3
PHS	0	0	0	0	0	0	0	0	0	0	0	0	0	0	0	0	0
PMH	0	0	0	0	0	0	0	0	0	0	0	0	0	0	0	0	0
PPL	0	0	56	32	124	62	0	0	0	0	52	116	70	17	0	697	274
PRMS	0	0	0	0	0	0	0	0	0	0	0	0	0	0	0	0	0
PVPL	0	0	23	13	45	28	0	0	0	0	16	49	39	0	0	329	116
SED	0	0	17	10	24	19	0	0	0	0	10	20	22	7	0	257	79
SEL	0	0	8	1	0	3	0	0	0	0	1	6	0	0	0	17	7
SPR	0	0	4	0	9	6	0	0	0	0	1	2	2	0	0	17	10
STX	0	0	1	0	2	0	0	0	0	0	0	0	1	0	0	8	4
THS	0	0	0	0	0	0	0	0	0	0	0	0	0	0	0	0	0
VOC	0	0	2	0	2	3	0	0	0	0	3	5	4	0	0	24	6
WIL	0	0	1	1	2	2	0	0	0	0	0	2	0	0	0	17	4
YAR	0	0	4	1	9	3	0	0	0	0	1	7	3	2	0	12	14
YCP	0	0	1	0	5	0	0	0	0	0	3	1	1	0	0	18	6
YCV	0	0	2	0	8	0	0	0	0	0	1	1	2	0	0	9	4
Total	0	0	194	83	357	207	0	0	0	0	128	298	247	38	0	1837	793

# STATISTICS: TRANSITS

## ITEMS TRANSITED - JUNE 2024

Station Library																	
Item Library	CVHS	CV-LAB	CVPL	CVUSD	DEL	DHL	ERAU	GES	GMMS	HES	HMS	JER	LES	LTS	LVES	MAY	MES
AJS	0	0	0	0	0	0	0	0	0	0	0	0	0	0	0	0	0
ASH	0	0	11	0	0	1	0	0	0	0	0	0	0	0	0	3	0
BAG	0	0	17	0	0	2	1	0	0	0	0	0	0	0	0	5	0
BCC	0	0	12	0	0	7	2	0	0	0	0	0	0	0	0	2	0
BEA	0	0	13	0	0	2	1	0	0	0	0	0	0	0	0	0	0
BMHS	0	0	1	0	0	0	0	0	0	0	0	0	0	0	0	0	0
BMMS	0	0	0	0	0	0	0	0	0	0	0	0	0	0	0	0	0
CJES	0	0	0	0	0	0	0	0	0	0	0	0	0	0	0	0	0
CLA	0	0	4	0	0	2	0	0	0	0	0	2	0	0	0	1	0
CON	0	0	6	0	0	2	1	0	0	0	0	0	0	0	0	0	0
COR	0	0	12	0	0	1	2	0	0	0	0	0	0	0	0	2	0
CRK	0	0	2	0	0	1	0	0	0	0	0	0	0	0	0	0	0
CSES	0	0	0	0	0	0	0	0	0	0	0	0	0	0	0	0	0
CTW	0	0	84	0	0	21	13	0	0	0	0	4	0	0	0	6	0
CVCL	0	0	40	0	0	13	2	0	0	0	0	0	0	0	0	4	0
CVHS	0	0	0	0	0	0	0	0	0	0	0	0	0	0	0	0	0
CVLAB	0	0	0	44	0	0	0	0	0	0	0	0	0	0	0	0	0
CVPL	0	0	0	0	0	10	3	0	0	0	0	4	0	0	0	5	0
CVUSD	0	0	0	0	0	0	0	0	0	0	0	0	0	0	0	0	0
DHL	0	0	3	0	0	0	1	0	0	0	0	0	0	0	0	1	0
ERAU	0	0	5	0	0	11	0	0	0	0	0	1	0	0	0	2	0
GES	0	0	0	0	0	0	0	0	0	0	0	0	0	0	0	0	0
GMMS	0	0	0	0	0	0	0	0	0	0	0	0	0	0	0	0	0
HES	0	0	0	0	0	0	0	0	0	0	0	0	0	0	0	0	0
HMS	0	0	0	0	0	0	0	0	0	0	0	0	0	0	0	0	0
JER	0	0	12	0	0	2	2	0	0	0	0	0	0	0	0	2	0
LES	0	0	0	0	0	0	0	0	0	0	0	0	0	0	0	0	0
LTS	0	0	0	0	0	0	0	0	0	0	0	0	0	0	0	0	0
LVES	0	0	0	0	0	0	0	0	0	0	0	0	0	0	0	0	0
MAY	0	0	9	0	0	1	4	0	0	0	0	1	0	0	0	0	0
MES	0	0	0	0	0	0	0	0	0	0	0	0	0	0	0	0	0
MUHS	0	0	0	0	0	0	0	0	0	0	0	0	0	0	0	0	0
MVES	0	0	0	0	0	0	0	0	0	0	0	0	0	0	0	0	0
ORME	0	0	0	0	0	0	0	0	0	0	0	0	0	0	0	0	0
PAUL	0	0	11	0	0	3	0	0	0	0	0	0	0	0	0	4	0
PCL	0	0	4	0	0	0	2	0	0	0	0	2	0	0	0	1	0
PHS	0	0	0	0	0	0	0	0	0	0	0	0	0	0	0	0	0
PMH	0	0	0	0	0	0	0	0	0	0	0	0	0	0	0	0	0
PPL	0	0	307	0	0	58	28	0	0	0	0	18	0	0	0	39	0
PRMS	0	0	0	0	0	0	0	0	0	0	0	0	0	0	0	0	0
PVPL	0	0	128	0	0	28	8	0	0	0	0	5	0	0	0	30	0
SED	0	0	79	0	0	10	5	0	0	0	0	3	0	0	0	9	0
SEL	0	0	4	0	0	0	0	0	0	0	0	0	0	0	0	1	0
SPR	0	0	6	0	0	1	1	0	0	0	0	0	0	0	0	4	0
STX	0	0	6	0	0	0	1	0	0	0	0	0	0	0	0	10	0
THS	0	0	0	0	0	0	0	0	0	0	0	0	0	0	0	0	0
VOC	0	0	10	0	0	3	0	0	0	0	0	0	0	0	0	0	0
WIL	0	0	4	0	0	2	0	0	0	0	0	0	0	0	0	0	0
YAR	0	0	12	0	0	3	1	0	0	0	0	0	0	0	0	1	0
YCP	0	0	6	0	0	2	3	0	0	0	0	1	0	0	0	1	0
YCV	0	0	4	1	0	0	0	0	0	0	0	0	0	0	0	0	0
Total	0	0	812	45	0	186	81	0	0	0	0	41	0	0	0	133	0



# STATISTICS: TRANSITS

ITEMS TRANSITED - JUNE 2024																
Station Library																
Item Library	MUHS	MVES	ORME	PAUL	PCL	PCM	PHS	PMH	PPL	PRMS	PVPL	PVA2	SED	SEL	SPR	STX
AJS	0	0	0	0	0	0	0	0	0	0	0	0	0	0	0	0
ASH	0	0	0	15	0	0	0	0	67	0	56	0	7	3	5	0
BAG	0	0	0	15	0	0	0	0	87	0	94	0	22	3	5	0
BCC	0	0	0	13	0	0	0	0	83	0	70	0	26	7	9	0
BEA	0	0	0	3	0	0	0	0	57	0	57	0	13	0	2	1
BMHS	0	0	0	0	0	0	0	0	1	0	0	0	0	0	0	0
BMMS	0	0	0	0	0	0	0	0	0	0	0	0	0	0	0	0
CJES	0	0	0	0	0	0	0	0	0	0	0	0	0	0	0	0
CLA	0	0	0	4	0	0	0	0	48	0	36	0	10	5	6	0
CON	0	0	0	3	0	0	0	0	37	0	39	0	8	1	1	0
COR	0	0	0	8	1	0	0	0	71	0	66	0	11	6	4	0
CRK	0	0	0	5	0	0	0	0	25	0	12	0	3	1	1	0
CSES	0	0	0	0	0	0	0	0	0	0	0	0	0	0	0	0
CTW	0	0	0	38	0	0	0	0	739	0	631	0	130	30	12	0
CVCL	0	0	0	7	0	0	0	0	239	0	162	0	55	5	10	0
CVHS	0	0	0	0	0	0	0	0	0	0	0	0	0	0	0	0
CVLAB	0	0	0	0	0	0	0	0	0	0	0	0	0	0	0	0
CVPL	0	0	0	25	0	0	0	0	368	0	353	0	58	13	19	1
CVUSD	0	0	0	0	0	0	0	0	0	0	0	0	0	0	0	0
DHL	0	0	0	5	0	0	0	0	39	0	27	0	12	0	3	0
ERAU	0	0	0	1	0	0	0	0	46	0	61	0	17	2	0	0
GES	0	0	0	0	0	0	0	0	0	0	0	0	0	0	0	0
GMMS	0	0	0	0	0	0	0	0	0	0	0	0	0	0	0	0
HES	0	0	0	0	0	0	0	0	0	0	0	0	0	0	0	0
HMS	0	0	0	0	0	0	0	0	0	0	0	0	0	0	0	0
JER	0	0	0	7	1	0	0	0	57	0	39	0	21	1	3	0
LES	0	0	0	0	0	0	0	0	0	0	0	0	0	0	0	0
LTS	0	0	0	0	0	0	0	0	0	0	0	0	0	0	0	0
LVES	0	0	0	0	0	0	0	0	0	0	0	0	0	0	0	0
MAY	0	0	0	9	0	0	0	0	61	0	63	0	21	1	4	0
MES	0	0	0	0	0	0	0	0	0	0	0	0	0	0	0	0
MUHS	0	0	0	0	0	0	0	0	0	0	0	0	0	0	0	0
MVES	0	0	0	0	0	0	0	0	0	0	0	0	0	0	0	0
ORME	0	0	0	0	0	0	0	0	0	0	0	0	0	0	0	0
PAUL	0	0	0	0	0	0	0	0	58	0	51	0	10	5	2	0
PCL	0	0	0	1	0	0	0	0	39	0	22	0	24	0	0	0
PHS	0	0	0	0	0	0	0	0	0	0	1	0	0	0	0	0
PMH	0	0	0	0	0	0	0	0	0	0	0	0	0	0	0	0
PPL	0	0	0	56	2	0	0	0	0	0	1472	0	441	76	53	2
PRMS	0	0	0	0	0	0	0	0	0	0	0	0	0	0	0	0
PVPL	0	0	0	44	1	0	0	0	1116	0	0	0	181	39	14	0
SED	0	0	0	25	0	0	0	0	741	0	458	1	0	21	13	1
SEL	0	0	0	5	0	0	0	0	49	0	43	0	12	0	3	0
SPR	0	0	0	30	0	0	0	0	64	0	56	0	14	3	0	0
STX	0	0	0	0	0	0	0	0	17	0	7	0	8	5	1	0
THS	0	0	0	0	0	0	0	0	0	0	0	0	0	0	0	0
VOC	0	0	0	1	0	0	0	0	64	0	40	0	74	1	1	0
WIL	0	0	0	12	0	0	0	0	29	0	33	0	17	2	6	0
YAR	0	0	0	13	0	0	0	0	99	0	72	0	15	8	7	0
YCP	0	0	0	1	0	0	0	0	34	0	30	0	15	1	0	0
YCV	0	0	0	0	0	0	0	0	19	0	11	0	6	1	0	0
Total	0	0	0	346	5	0	0	0	4354	0	4062	1	1231	240	184	5

# STATISTICS: TRANSITS

ITEMS TRANSITED - JUNE 2024														
Station Library														
Item Library	SUSD	SVES	THS	TCP	VOC	WIL	YAR	YC-FLD	YCP	YCP2	YCV	YCV2	YLN	Total
AJS	0	0	0	0	0	0	0	0	0	0	0	0	83	83
ASH	0	0	0	0	5	2	10	0	0	0	0	0	3	245
BAG	0	0	0	0	8	1	7	3	0	0	0	0	4	311
BCC	0	0	0	0	13	4	13	1	0	0	2	0	23	363
BEA	0	0	0	0	6	4	3	1	0	0	1	0	13	227
BMHS	0	0	0	0	0	0	0	0	0	0	0	0	153	155
BMMS	0	0	0	0	0	0	0	0	0	0	0	0	9	9
CJES	0	0	0	0	0	0	0	0	0	0	0	0	22	22
CLA	0	0	0	0	8	3	2	3	0	0	1	0	1	158
CON	0	0	0	0	5	2	0	10	1	0	0	0	15	167
COR	0	0	0	0	5	2	2	6	0	0	0	0	43	279
CRK	0	0	0	0	0	0	1	0	0	0	0	0	8	76
CSES	0	0	0	0	0	0	0	0	0	0	0	0	3	3
CTW	0	0	0	0	87	29	29	0	3	0	3	0	146	2309
CVCL	0	0	0	0	25	7	6	0	0	0	1	0	82	781
CVHS	0	0	0	0	0	0	0	0	0	0	0	0	4	4
CVLAB	0	0	0	0	0	0	0	0	0	0	0	0	6	50
CVPL	0	0	0	0	53	22	14	1	1	0	1	0	77	1303
CVUSD	0	0	0	0	0	0	0	0	0	0	0	0	25	25
DHL	0	0	0	0	8	3	0	3	0	0	0	0	6	134
ERAU	0	0	0	0	10	2	1	0	0	0	1	0	11	202
GES	0	0	0	0	0	0	0	0	0	0	0	0	3	3
GMMS	0	0	0	0	0	0	0	0	0	0	0	0	14	14
HES	0	0	0	0	0	0	0	0	0	0	0	0	6	6
HMS	0	0	0	0	0	0	0	0	0	0	0	0	0	1
JER	0	0	0	0	10	0	1	0	0	0	0	0	16	205
LES	0	0	0	0	0	0	0	0	0	0	0	0	33	33
LTS	0	0	0	0	0	0	0	0	0	0	0	0	12	12
LVES	0	0	0	0	0	0	0	0	0	0	0	0	1	1
MAY	0	0	0	0	8	5	16	0	0	0	0	0	21	272
MES	0	0	0	0	0	0	0	0	0	0	0	0	21	22
MUHS	0	0	0	0	0	0	0	0	0	0	0	0	1	1
MVES	0	0	0	0	0	0	0	0	0	0	0	0	2	2
ORME	0	0	0	0	0	0	0	0	0	0	0	0	1	1
PAUL	0	0	0	0	8	1	5	9	0	0	0	0	4	226
PCL	0	0	0	0	12	1	1	0	0	0	2	0	6	146
PHS	0	0	0	0	0	0	0	0	0	0	0	0	12	13
PMH	0	0	0	0	0	0	0	0	0	0	0	0	5	5
PPL	0	0	0	0	278	57	125	15	17	0	16	0	406	4966
PRMS	0	0	0	0	0	0	0	0	0	0	0	0	12	12
PVPL	0	0	0	0	111	32	46	4	8	0	3	0	15	2471
SED	0	0	0	0	284	19	27	1	4	0	8	0	77	2251
SEL	0	0	0	0	6	2	8	1	1	0	1	0	13	192
SPR	0	0	0	0	7	0	1	0	0	0	1	0	1	240
STX	0	0	0	0	5	0	1	26	0	0	1	0	16	120
THS	0	0	0	0	0	0	0	0	0	0	0	0	24	24
VOC	0	0	0	0	0	1	4	0	2	0	0	0	0	250
WIL	0	0	0	0	3	0	6	24	1	0	0	0	13	181
YAR	0	0	0	0	16	5	0	15	0	0	0	0	10	333
YCP	0	0	0	0	8	3	0	0	0	0	4	0	7	151
YCV	0	0	0	0	2	0	1	0	1	0	0	0	1	74
Total	0	0	0	0	991	207	330	123	39	0	46	0	1490	19134

# STATISTICS: TRANSITS

TRANSIT VALUE - JUNE 2024	
Checkout Li- brary	Total Value
ASH	\$4,224.07
BAG	\$1,541.97
BCC	\$8,596.62
BEA	\$4,745.41
CLA	\$2,869.96
CON	\$7,039.94
COR	\$5,349.37
CRK	\$984.75
CTW	\$43,581.69
CVCL	\$18,728.30
CVPL	\$18,144.45
CVUSD	\$10.00
DHL	\$5,074.35
ERAU	\$1,706.63
JER	\$1,215.19
MAY	\$3,592.11
PAUL	\$7,178.29
PCL	\$95.93
PPL	\$96,121.37
PVA2	\$26.00
PVPL	\$91,735.48
SED	\$28,763.10
SEL	\$5,940.35
SPR	\$4,493.42
STX	\$138.00
VOC	\$24,475.01
WIL	\$4,462.95
YAR	\$7,286.01
YCFLD	\$2,450.76
YCP	\$1,066.13
YCV	\$1,251.46
YLN	\$363.99
Total	\$403,253.06

# STATISTICS: DISCARDED & ADDED

DISCARDS - JUNE 2024	
Item Library	Number of Items
AJS	83
ASH	3
BAG	279
BCC	100
BEA	14
BMHS	562
BMMS	6
CJES	22
CLA	2
CON	62
COR	43
CRK	75
CSES	3
CTW	229
CVCL	363
CVHS	5
CVLAB	6
CVPL	106
CVUSD	27
DHL	6
ERAU	19
GES	22
GMMS	12
HES	5
JER	18
LES	33
LTS	12
MAY	21
MES	19
MUHS	1
MVES	1
ORME	1
PAUL	85
PCL	8
PHS	8
PMH	5
PPL	1,034
PRMS	11
PVPL	437
SED	912
SEL	21
SPR	33
STX	1
THS	24
VOC	3
WIL	12
YAR	13
YCP	69
YCV	1
<b>Total</b>	<b>4,837</b>

ITEMS ADDED - JUNE 2024	
Items Added	Total Copies
AFSD	3
ASH	6
BCC	42
BEA	8
BMHS	1,109
CJES	26
CLA	8
COR	1
CRK	1
CTW	134
CVCL	153
CVLAB	46
CVPL	222
CVUSD	91
DHL	1
ERAU	124
GES	22
HES	7
HMS	2
JER	17
LES	14
LTS	364
MAY	3
MUHS	5
MVES	31
PAUL	19
PCL	4
PHS	10
PPL	397
PVPL	1,171
SED	124
SEL	1
STX	6
THS	28
VOC	26
VVAC	71
WIL	1
YCFLD	1
YCV	41
YLN	3
<b>Total</b>	<b>4,343</b>

TOTAL ITEMS - JUNE 2024	
Item Library	Total Copies
AFSD	4,376
AJS	13,939
ASH	5,832
BAG	14,736
BCC	11,767
BEA	11,151
BMHS	28,447
BMMS	7,262
CANON	4,553
CJES	11,509
CLA	8,824
CON	6,468
COR	6,810
CRK	3,277
CSES	4,642
CTW	83,050
CVCL	28,218
CVHS	15,193
CVLAB	4,356
CVPL	53,352
CVUSD	8,938
DEL	10,513
DHL	4,509
ERAU	25,039
GES	12,678
GMMS	9,631
HES	6,353
HMS	18,253
JER	14,256
LAW	1,784
LES	12,630
LTS	14,552
LVES	8,611
MAY	10,795
MES	5,179
MUHS	5,417
MVES	9,989
ORME	8,392
PAUL	7,466
PCL	34,123
PHS	11,290
PMH	9,199
PPL	126,609
PRMS	6,212
PVCV	4,608
PVPL	86,180
SED	56,118
SEL	7,290
SHM	8,120
SPR	5,311
STX	948
SUSD	6,817
SVES	6,598
TCP	1,233
THS	10,918
VOC	4,847
VVAC	3,235
WIL	5,535
YAR	8,758
YAV	4,201
YCC	2,157
YCFLD	85
YCP	6,619
YCV	2,761
YLN	12
<b>Total</b>	<b>942,531</b>

# STATISTICS: USERS

## NEW USERS - JUNE 2024

User Library	Number of Users
ASH	16
BAG	12
BCC	7
BEA	8
CJES	1
CLA	6
CON	10
COR	7
CRK	2
CTW	163
CVCL	112
CVPL	71
DHL	9
ERAU	28
JER	1
LAW	1
MAY	13
MES	1
PAUL	12
PCL	497
PPL	380
PVPL	366
SED	83
SEL	6
SPR	5
TCP	1
VOC	19
WIL	1
YAR	12
YCFLD	2
YCP	8
YCV	1
YLN	5
<b>Total</b>	<b>1,866</b>

## TOTAL USERS - JUNE 2024

User Library	Number of Users
AFSD	382
AJS	788
ASH	771
BAG	670
BCC	804
BEA	1,062
BMHS	2,206
BMMS	447
CANON	157
CJES	637
CLA	542
CON	572
COR	950
CRK	141
CSES	840
CTW	10,197
CVCL	4,233
CVHS	1,153
CVLAB	20
CVPL	4,851
CVUSD	2,316
DEL	485
DHL	566
ERAU	5,024
GES	744
GMMS	504
HES	459
HMS	528
JER	155
LAW	1
LES	489
LTS	1,121
LVES	627
MAY	736
MES	826
MUHS	1,499
MVES	546
ORME	89
PAUL	785
PCL	2,341
PHS	1,554
PMH	583
PPL	24,414
PRMS	577
PVA2	1
PVCV	1
PVPL	16,983
SED	8,044
SEL	625
SPR	472
SUSD	56
SVES	48
TCP	15
THS	644
VOC	1,590
WIL	194
YAR	576
YCFLD	7
YCP	1,094
YCV	445
YLN	9
<b>Total</b>	<b>109,196</b>

# STATISTICS: BILLS

PATRON BILLS - June 2024				
Bill Library	Number of Bills	Billed Amount	Amount Paid	Number of Payments
AFSD	0	\$0.00	\$0.00	0
AJS	0	\$0.00	\$0.00	0
ASH	0	\$0.00	\$0.00	0
BAG	0	\$0.00	\$0.00	0
BCC	0	\$0.00	\$20.00	2
BEA	0	\$0.00	\$345.00	2
BMHS	0	\$0.00	\$0.00	0
BMMS	0	\$0.00	\$0.00	0
CANON	0	\$0.00	\$0.00	0
CJES	0	\$0.00	\$0.00	0
CLA	1	\$16.30	\$0.00	0
CON	0	\$0.00	\$0.00	0
COR	0	\$0.00	\$0.00	0
CRK	0	\$0.00	\$0.00	0
CSES	0	\$0.00	\$0.00	0
CTW	12	\$109.00	\$100.00	13
CVCL	3	\$44.00	\$20.00	2
CVHS	0	\$0.00	\$0.00	0
CVLAB	0	\$0.00	\$0.00	0
CVPL	3	\$34.00	\$89.34	45
CVUSD	0	\$0.00	\$0.00	0
DEL	0	\$0.00	\$0.00	0
DHL	0	\$0.00	\$0.00	0
ERAU	0	\$0.00	\$0.00	0
GES	0	\$0.00	\$0.00	0
GMMS	0	\$0.00	\$0.00	0
HES	0	\$0.00	\$0.00	0
HMS	0	\$0.00	\$0.00	0
JER	0	\$0.00	\$0.00	0
LAW	0	\$0.00	\$0.00	0
LES	0	\$0.00	\$0.00	0
LTS	0	\$0.00	\$0.00	0
LVES	0	\$0.00	\$0.00	0
MAY	0	\$0.00	\$30.00	1
MES	0	\$0.00	\$0.00	0
MUHS	0	\$0.00	\$0.00	0
MVES	0	\$0.00	\$0.00	0
ORME	0	\$0.00	\$0.00	0
PAUL	0	\$0.00	\$0.00	0
PCL	1	\$7.50	\$0.00	0
PCM	0	\$0.00	\$0.00	0
PHS	0	\$0.00	\$0.00	0
PMH	0	\$0.00	\$0.00	0
PPL	26	\$488.81	\$394.36	25
PRMS	0	\$0.00	\$0.00	0
PVA2	0	\$0.00	\$0.00	0
PVCV	0	\$0.00	\$0.00	0
PVPL	14	\$298.89	\$343.93	22
SED	14	\$151.00	\$206.85	22

SEL	0	\$0.00	\$20.00	2
SHM	0	\$0.00	\$0.00	0
SPR	0	\$0.00	\$0.00	0
STX	0	\$0.00	\$0.00	0
SUSD	0	\$0.00	\$0.00	0
SVES	0	\$0.00	\$0.00	0
TCP	0	\$0.00	\$0.00	0
TECC	0	\$0.00	\$0.00	0
THS	0	\$0.00	\$0.00	0
VOC	1	\$27.00	\$0.00	0
VVAC	0	\$0.00	\$0.00	0
WIL	3	\$60.00	\$0.00	0
YAR	0	\$0.00	\$5.75	3
YAV	0	\$0.00	\$0.00	0
YCC	0	\$0.00	\$0.00	0
YCFLD	0	\$0.00	\$0.00	0
YCP	0	\$0.00	\$0.00	0
YCP2	0	\$0.00	\$0.00	0
YCV	0	\$0.00	\$37.00	8
YCV2	0	\$0.00	\$0.00	0
YLN	0	\$0.00	\$0.00	0



# STATISTICS: CIRCULATION

CIRCULATION - JUNE 2024				
Station Library	Check Outs	Renew-als	In House Use	Check Ins
ASH	815	172	0	1,188
BAG	784	224	0	1,744
BCC	1,086	171	0	1,778
BEA	553	188	0	947
BMHS	412	0	0	5
CANON	0	0	0	4
CJES	0	0	0	1
CLA	313	113	0	602
CON	886	100	0	1,235
COR	1,016	184	0	1,550
CRK	163	16	39	222
CTW	10,301	2,680	261	15,750
CVCL	4,066	914	0	5,456
CVPL	5,053	1,465	0	7,386
CVUSD	117	0	0	70
DHL	407	95	0	859
ERAU	373	72	0	939
GES	19	0	0	5
HMS	0	0	0	2
JER	122	66	0	369
LES	0	0	0	50
MAY	571	134	0	1,085
PAUL	909	314	0	1,211
PCL	60	11	0	365
PPL	32,521	9,723	432	49,263
PVA2	1	1	0	686
PVPL	22,761	6,755	748	32,361
SED	7,374	1,735	104	10,622
SEL	1,130	130	0	1,713
SPR	318	39	0	1,378
STX	6	1	0	140
TCP	1	0	0	2
VOC	1,723	334	15	2,902
WIL	424	136	0	778
YAR	1,253	216	2	2,001
YCFLD	123	43	0	808
YCP	159	41	0	365
YCV	78	78	0	260
YLN	1,491	0	0	24,278
Total	98,435	26,151	1,601	170,380

# STATISTICS: OPAC

<b>Library</b>	<b>Total</b>
Default	34,741
CTW	10,345
CVCL	64,676
CVPL	16,967
Elementary	45,384
ERU	8,269
High	6,946
JER	3,272
Middle	937
PCL	7,822
PPL	82,240
PVPL	68,819
SED	23,709
YCFLD	7,349
YCP	18,008

# STATISTICS: OVERDRIVE

<b>USAGE TYPE: ALL DOCUMENTS</b>			
<b>USER ACTIVITY</b>			
<b>UNIQUE USERS: 6694</b>			
<b>CHECKOUTS</b>		<b>HOLDS</b>	
Audiobook	14162	Audiobook	5536
eBook	13010	eBook	5403
Magazine	4420		

BRANCH	CHECKOUTS
YLN-Prescott	12992
YLN-Prescott Valley	6206
YLN-Cottonwood	3048
YLN-Sedona	2489
YLN-Chino Valley	1287
YLN-Camp Verde	1228
YLN-Sedona - Village of Oak Creek	759
YLN-Yavapai College	359
YLN-Clark Memorial	279
YLN-Dewey-Humboldt Town	226
YLN-Congress	203
YLN-Yarnell	178
YLN-Black Canyon City	158
YLN-Paulden	133
YLN-Embry-Riddle	131
YLN-Mayer	127
YLN-Bagdad	109
YLN-Beaver Creek	61
YLN-Seligman	57
YLN-Jerome	54
YLN-Ash Fork	47
YLN-Cordes Lakes	47
YLN-Prescott College	29
YLN-Wilhoit	29
YLN-Spring Valley	18
YLN-Crown King	6
YLN-Yavapai Schools	3
YLN-Yavapai County Free District	2

# STATISTICS: OVERDRIVE RLA

CONSORTIUM	Total	audiobook	ebook	videos
Amphitheater Public Schools	1	1	0	0
Apache County Library District	51	38	13	0
Cochise County Library District	113	67	46	0
Flagstaff City-Coconino County Public Library	187	131	56	0
Gila County Library District	43	22	21	0
Little Libraries That Could	21	3	18	0
Navajo County Library District	86	64	22	0
Pima County Public Library	524	297	227	0
Southwest Valley Library Consortium	80	48	32	0
Tempe Public Library	173	83	90	0
Yavapai School Library Collection	4	1	3	0
Yuma County Library District	48	27	21	0
<b>Grand Total</b>	<b>1331</b>	<b>782</b>	<b>549</b>	

Yavapai Patron Checkouts from other RLA Systems: 3311



# STATISTICS: ONLINE USAGE

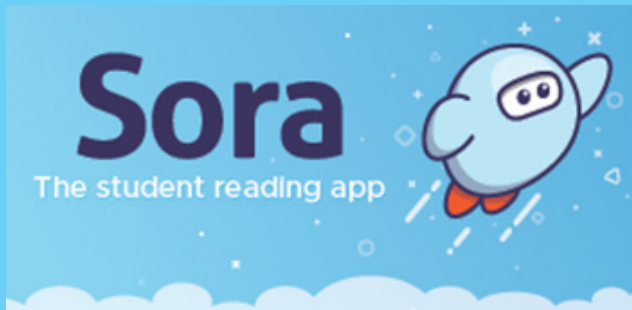

Books Opened	486
Time Read (hours)	210.58
Avg Time per Book (min)	88.51
Avg Time per Session (min)	41.29
Avg Time per User (min)	47.58
Unique Users	42

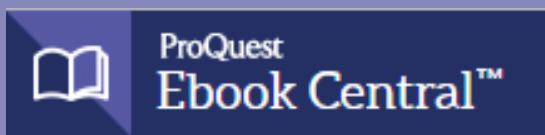

Library	Total Titles Used	Total Unique Users	Total Book Downloads	Total Chapter Downloads	Top 5 Most Used Subjects
TOTAL	333	220	77	74	History, Home Economics, Literature, Social Science, Medicine - Psychology



Logins	1209
Holds Placed	3869

(loginToLiDA/placeHold)





# STATISTICS - PHONE NOTICES

Date	Sent	Opt-Out	Successful	Failed	Clicks	Opens
1st Overdue						
6/1/2024	16	0	15	1	0	0
6/2/2024	9	0	8	1	0	0
6/3/2024	3	0	3	0	0	0
6/4/2024	20	0	20	0	0	0
6/5/2024	20	0	18	2	0	0
6/6/2024	24	0	23	1	0	0
6/7/2024	19	0	17	2	0	0
6/8/2024	16	0	15	1	0	0
6/9/2024	14	0	12	2	0	0
6/10/2024	6	0	6	0	0	0
6/11/2024	16	0	14	2	0	0
6/12/2024	17	0	15	2	0	0
6/13/2024	26	0	25	1	0	0
6/14/2024	10	0	10	0	0	0
6/18/2024	7	0	7	0	0	0
6/19/2024	69	0	63	6	0	0
6/20/2024	25	0	23	2	0	0
6/21/2024	7	0	6	1	0	0
6/22/2024	5	0	5	0	0	0
6/23/2024	2	0	2	0	0	0
6/24/2024	4	0	3	1	0	0
6/25/2024	6	0	6	0	0	0
6/26/2024	6	0	6	0	0	0
6/27/2024	6	0	6	0	0	0
6/28/2024	8	0	7	1	0	0
6/29/2024	4	0	4	0	0	0
6/30/2024	4	0	4	0	0	0
<b>Total</b>	<b>369</b>	<b>0</b>	<b>343</b>	<b>26</b>	<b>0</b>	<b>0</b>
Final Overdue						
6/1/2024	9	0	8	1	0	0
6/2/2024	1	0	1	0	0	0
6/3/2024	6	0	5	1	0	0
6/4/2024	5	0	4	1	0	0
6/5/2024	8	0	7	1	0	0
6/6/2024	6	0	6	0	0	0



# STATISTICS - PHONE NOTICES

6/7/2024	5	0	5	0	0	0
6/8/2024	3	0	3	0	0	0
6/9/2024	1	0	1	0	0	0
6/10/2024	1	0	1	0	0	0
6/11/2024	9	0	7	2	0	0
6/12/2024	4	0	4	0	0	0
6/13/2024	5	0	4	1	0	0
6/14/2024	5	0	5	0	0	0
6/18/2024	3	0	2	1	0	0
6/22/2024	1	0	1	0	0	0
6/24/2024	2	0	2	0	0	0
6/25/2024	4	0	3	1	0	0
6/26/2024	1	0	1	0	0	0
6/28/2024	2	0	2	0	0	0
6/29/2024	3	0	3	0	0	0
<b>Total</b>	<b>84</b>	<b>0</b>	<b>75</b>	<b>9</b>	<b>0</b>	<b>0</b>
<b>Hold Pickup</b>						
6/1/2024	46	0	41	5	0	0
6/2/2024	13	0	12	1	0	0
6/3/2024	6	0	6	0	0	0
6/4/2024	47	0	42	5	0	0
6/5/2024	74	0	70	4	0	0
6/6/2024	48	0	45	3	0	0
6/7/2024	47	0	45	2	0	0
6/8/2024	43	0	41	2	0	0
6/9/2024	12	0	12	0	0	0
6/10/2024	4	0	4	0	0	0
6/11/2024	41	0	38	3	0	0
6/12/2024	66	0	64	2	0	0
6/13/2024	58	0	54	4	0	0
6/14/2024	54	0	51	3	0	0
6/18/2024	81	0	78	3	0	0
6/19/2024	44	0	41	3	0	0
6/20/2024	48	0	46	2	0	0
6/21/2024	85	0	81	4	0	0
6/22/2024	19	0	19	0	0	0
6/23/2024	4	0	3	1	0	0
6/24/2024	76	0	73	3	0	0
6/25/2024	94	0	83	11	0	0
6/26/2024	75	0	67	7	0	0
6/27/2024	64	0	59	5	0	0
6/28/2024	87	0	79	8	0	0

# STATISTICS - PHONE NOTICES

6/29/2024	14	0	14	0	0	0
6/30/2024	5	0	5	0	0	0
Total	1255	0	1173	81	0	0
Grand Total	1708	0	1591	116	0	0